



# Vermont Better Roads Grant Program



## Cover Sheet

**Please complete this page ONCE and return with your Grant Category Application(s)**

Town/Organization: Town of Sutton

Primary Contact Person (Responsible for Signing Grant Agreement): Tim Simpson

Title: Selectboard Chair

Address: 167 Underpass Rd. Sutton, VT 05867

Primary Contact Person Email: townclerksutton@gmail.com Phone: (802) 467-3377

SAM unique ID #: YHTKRU737443 Fiscal Year End Month (MM): 12

Town Clerk / Admin email: townclerksutton@gmail.com

Road Foreman Name: Shane Heath Road Foreman Email: suttonhighway@gmail.com



# Vermont Better Roads Grant Program



## CATEGORY B/C/D

Please complete one application per project you are applying for.

Please check the Category you are applying for:

- B. Correction of a Road Related Erosion Problem and/or Stormwater Mitigation
- C. Correction of a Stream Bank, Lake Shore or Slope Related Problem
- D. Structure/culvert 36" diameter or greater

Municipality: Town of Sutton

Road Name: Michaud Drive TH #: 26 Structure # (if applicable): \_\_\_\_\_

Road Type: Paved or  Unpaved (select one) Road Class: 1 2  3 4 (select one)

Please provide a thorough description of the erosion/water quality problem (ex. Roadway has steep slope with no ditch which is causing severe roadway erosion, which outlets into the Lamoille River):

The Town of Sutton would like to move 350" of Michaud Drive, due to erosion, its grade of 15% and the washing out onto US RT 5. This move would help the town to maintain this road and keep it open in the winter. The new section of Michaud Drive would be between an 8 to 9% grade. The road would be ditched with stone and have a 36" culvert at the bottom. The Town of Sutton has talked to the owner of the land and he is ok with the move and will grant us an easement.

Has the town completed an MRGP compliant road erosion inventory?

Yes  No  In progress

Project Length (linear feet along roadway): 351 Feet

Number of structures/culverts replaced/repaired: 1 new 36" Culvert

Average slope of roadway:  0-5%  5-10%  >10%

Provide a VERY detailed map of project location showing start and end points:  Included

Provide a sketch of project location showing distances and project details: Includd



# Vermont Better Roads Grant Program



Please provide the Road Segment ID (RSID) for your project. If several, please list all. In addition to the RSID please indicate what the resulting rating of each segment before construction as well as after construction in accordance with the MRGP.\* (i.e., Fully Meets Standard, Partially Meets, Does Not Meet) For assistance, please contact Better Roads Staff (802)828-4585.

RSID	Hydrologically Connected?		Pre-construction MRGP Conformance			Post-construction MRGP Conformance		
	Yes	No	Fully Meets	Partially Meets	Does Not Meet	Fully Meets	Partially Meets	Does Not Meet
<b>132981</b>		X			N/A			N/A
<b>132982</b>		X			N/A			N/A
<b>132983</b>		X			N/A			N/A

\*In order to "Fully Meet" the standards the road segment must have proper crown, removal of shoulder berms, proper ditching, proper conveyance and no erosion present at culvert inlets and outlets.



# Vermont Better Roads Grant Program



## Budget:

Please attach a project budget and confirm below that is attached:

Project budget IS attached

Are you applying to other grant programs to help fund this project? If so, what programs? Please note that Better Roads requires a 20% local match and Better Roads funding may not be used as match for other state or federally funded programs.

Requested Grant Amount:	\$	<u>60,000.00</u>
+		
Local Match:	\$	<u>12,610.44</u>
=		
<b>Total Project Cost:</b>	<b>\$</b>	<b><u>72,610.44</u></b>

### Requested Grant Amount Max:

\$20,000 Category B

\$40,000 Category C

\$60,000 Category D

See page 6 for more information on calculating match

Estimated Completion Date: August 31, 2025

### REQUIRED ATTACHMENTS:

Please use the documentation checklist below to ensure that all of the relevant items regarding your application have been included. **It is preferred that your application is a single PDF file.**

Grant application cover sheet

Grant application form, including chart with RSID and MRGP compliance before and after project completion

Itemized Cost estimate for labor, equipment, and materials (see enclosed Cost Estimate Worksheet). If applicable, please break down funding by source (i.e. different grant sources).

Detailed Project Location Map

Sketch of proposed project and erosion control measures or other management practices, including distances in feet

- o Also show approximate location of town/other right-of-way and/or property lines and limits of work

**Photos must be color and clear to see.**

- o **Please make sure there are enough photos to get a good idea of the project area**

Other appropriate supporting documents.

By signing this application, I certify that all the information provided is accurate to the best of my knowledge. We will comply with all the requirements of the grant including making our books available for audit if required.

### SIGNATURE OF APPLICANT:

Name: Tim Simpson

Title: Select Board Chair

**MUST BE TOWN ADMINISTRATOR/MANAGER OR SELECT BOARD CHAIR**



# Vermont Better Roads Grant Program



## Cost Estimate Worksheet

Town and Road Name: Town of Sutton - michaud Drive

Project Name:

Labor	Rate	# Hours	Total (Rate x Hours)
Shane Heath	\$ 25.51 / HR	90	\$ 2,295.90
Corey Brown	\$ 23.22 / HR	90	\$ 2,089.80
Labor Total			\$ 4,385.70

Equipment	Rate	# Hours	Total (Rate x Hours)
Excavator	\$ 120 / HR	70 Hours	\$ 8,400.00
Roller	\$ 300 / Day	4 Days	\$ 1,200.00
Dump Truck #1	\$ 90 / HR	60 Hours	\$ 5,400.00
Dump Truck #2	\$ 90 / HR	40 Hours	\$ 3,600.00
Backhoe	\$ 75 / HR	40 Hours	\$ 3,000.00
Grader	\$ 110 / HR	20 Hours	\$ 2,200.00
Equipment Total			\$ 23,800.00

Materials	Rate	Amount	Total (Rate x Amount)
3/4" Gravel	\$ 11.00 / yd	874 yds.	\$ 9614.00
3-4" Gravel	\$ 11.00 / yd.	200 yds	\$ 2200.00
5 x 12" Stone	\$ 15.75 / TN	680 Tons	\$ 10,710.00
Mulch Bales	\$ 4.50 / Bale	50 Bales	\$ 225.00
3" dense Grade	\$ 13.50 / TN	530 Tons	\$ 7,155.00
3/4" Stamatt	\$ 16.25 / TN	530 Tons	\$ 8,612.50
Grass Seed - 50 lb. Bag	\$ 140 / Bag	1 Bag	\$ 140.00
36" Culvert - 40' long			\$ 3,243.24
Materials Total			\$ 41,899.74

Miscellaneous	Rate	Amount	Total (Rate x Hours)
Mulcher Rental	\$ 125 / Day	1 Day	\$ 125.00
Tree Cutting	\$ 100 / Hour	24 Hours	\$ 2400.00
Miscellaneous Total			\$ 2525.00

Grand Total \$ 72,610.44

Match \$ 12,610.44

Before



Before

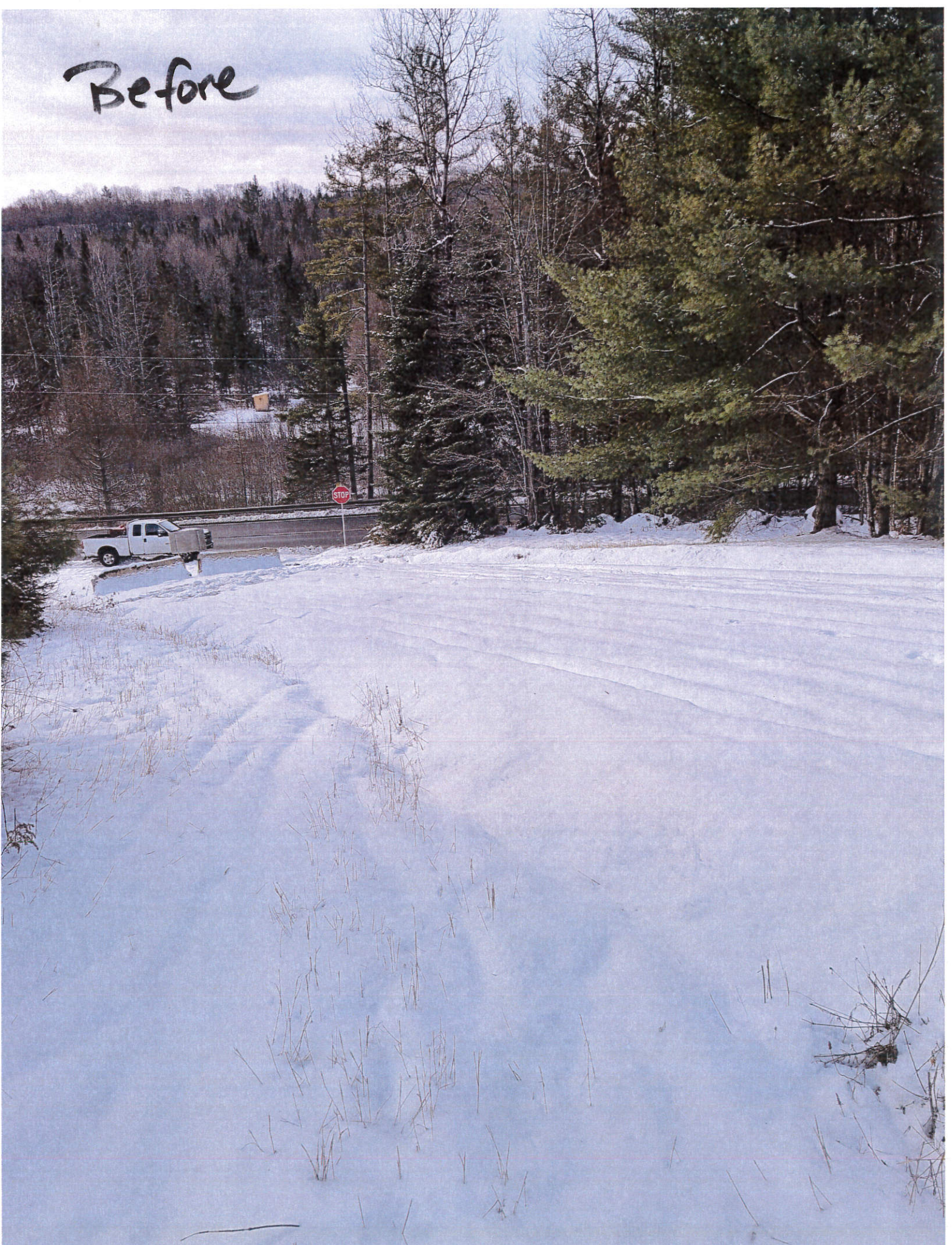

# Current Road Location

Michaud Drive, Sutton, VT



- Restaurants
- Hotels
- Things to do
- Transit
- Parking
- Pharmacies
- ATMs

## Michaud Dr

- Directions
- Save
- Nearby
- Send to phone
- Share

- Sutton, VT 05867
- Report a problem on Michaud Dr
- Add a missing place
- Add your business
- Add a label

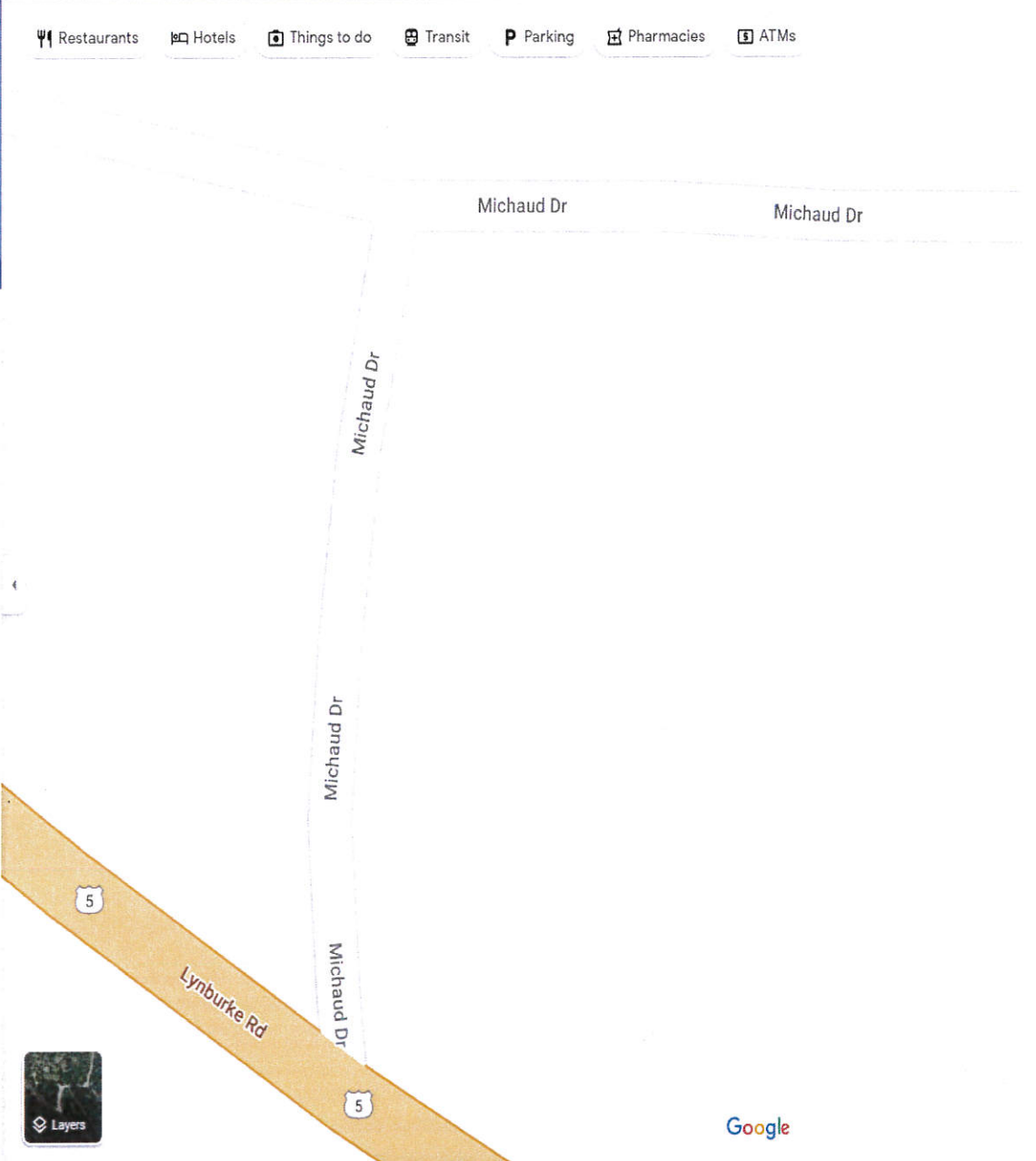

Google



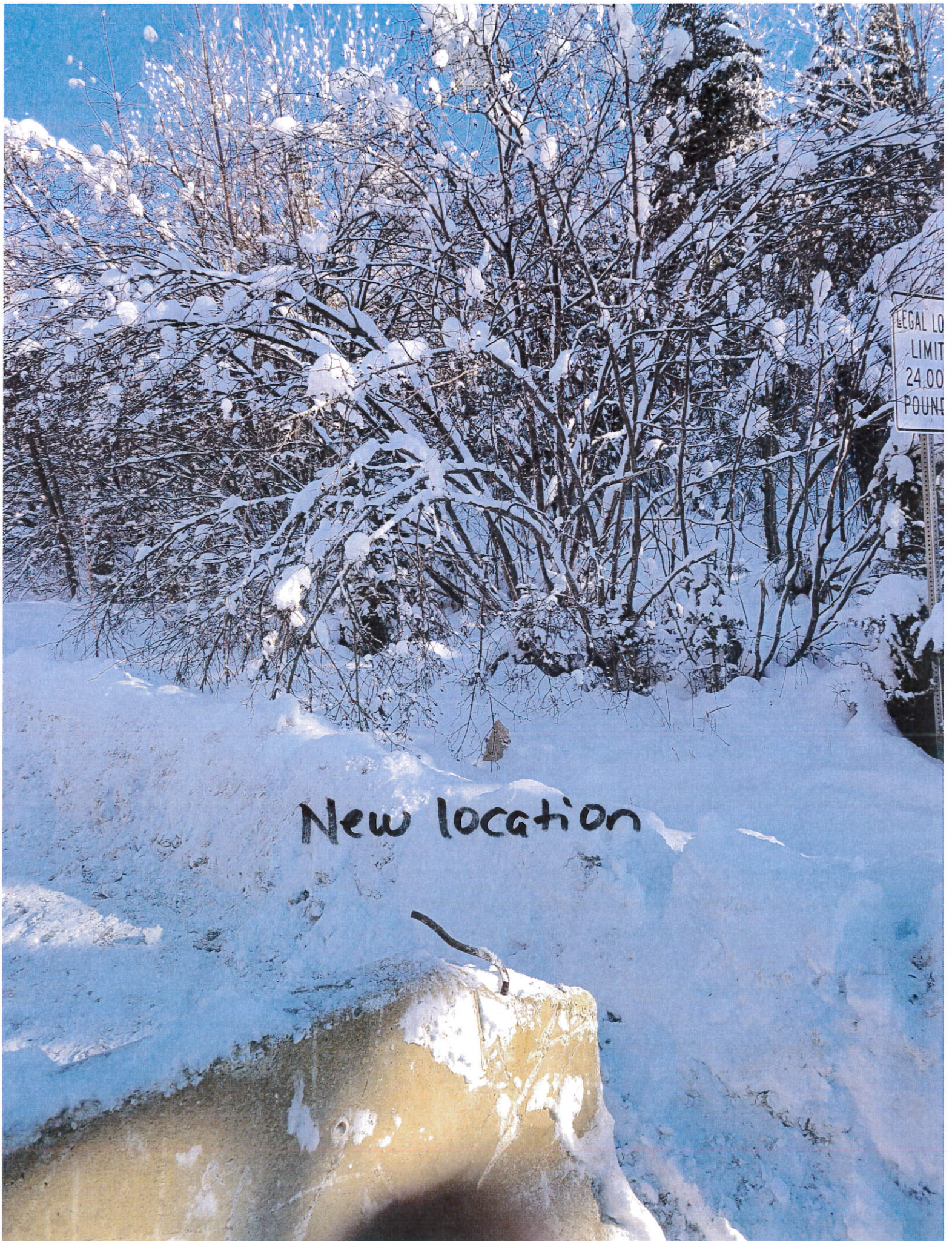

LEGAL LO  
LIMIT  
24.00  
POUND

New location

(Proposed Location)



Michaud Dr

- actions
- Save
- Nearby
- Send to phone
- Share

Sutton, VT 05867

Report a problem on Michaud Dr

Add a missing place

Add your business

Add a label

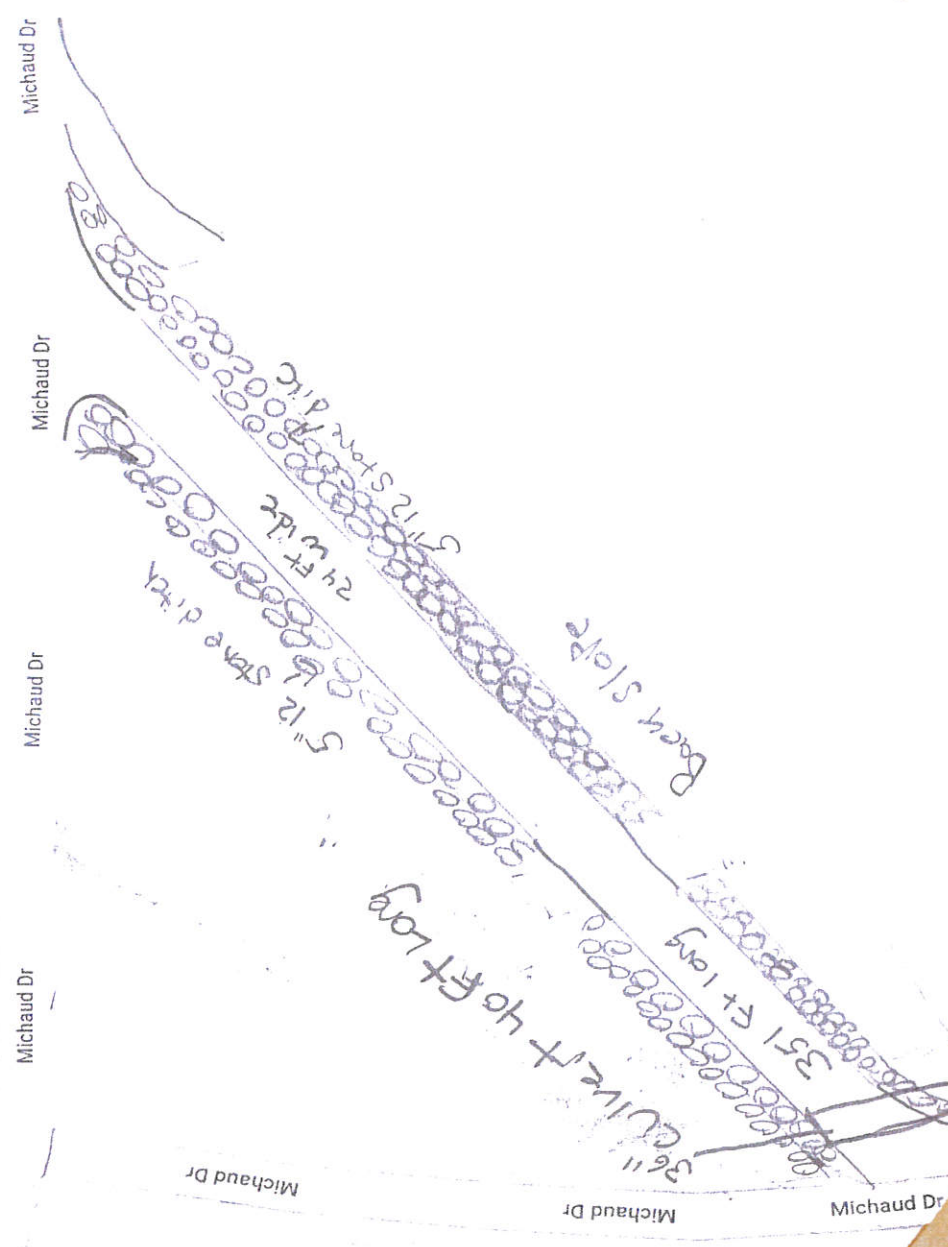

Google